

NOTICE!!

These documents have been scanned!

Do not place un-scanned documents beneath this notice!

Do not remove this notice from this file!

GPO Jacket No. 560-102
Print Order 61540
Rise Business Services, LLC
Job=AZ15 4/26/2019



Box Number= AZ15004



Claim Begin-End: AMC448094-AMC448094

1 Initial Receipt



AZ15004-34

AMC450400-AMC453366

United States Department of the Interior
Bureau of Land Management
 DIV OF LANDS, MINRLS & ENERGY
 ONE N CENTRAL AVE
 PHOENIX, AZ 85004 -4427
 Phone: 602-417-9200

Receipt

No: 4039439

Transaction #: 4150647	
Date of Transaction: 12/11/2017	
CUSTOMER:	
	SARAH PUCKETT PO BOX 2573 QUARTZSITE, AZ 85346-2573 US

ENTERED
 DEC 27 2017
 BY: *RAM*

LINE #	QTY	DESCRIPTION	REMARKS	UNIT PRICE	TOTAL
1	1.00	LOCATABLE MINERALS / MINING CLAIMS-NEW, UNADJUD, ONE OR MORE AUTH NOS / NEW MINING CLAIM PROCESSING FEE CASES: AMC448094/\$20.00		- n/a -	20.00
2	1.00	LOCATABLE MINERALS / MINING CLAIMS-NEW, UNADJUD, ONE OR MORE AUTH NOS / NEW MINING CLAIMS LOCATION FEE CASES: AMC448094/\$37.00		- n/a -	37.00
3	1.00	LOCATABLE MINERALS / MINING CLAIMS-NEW, UNADJUD, ONE OR MORE AUTH NOS / NEW MINING CLAIMS MAINTENANCE FEE CASES: AMC448094/\$155.00		- n/a -	155.00
TOTAL:					\$212.00

PAYMENT INFORMATION			
1	AMOUNT:	212.00	POSTMARKED: N/A
	TYPE:	CHECK	RECEIVED: 12/11/2017
	CHECK NO:	1086	
	NAME:	PUCKETT, SARAH PO BOX 2573 QUARTZSITE AZ 85346-2573 US	

REMARKS

This receipt was generated by the automated BLM Collections and Billing System and is a paper representation of a portion of the official electronic record contained therein.

NOTICE!!

These documents have been scanned!

Do not place un-scanned documents beneath this notice!

Do not remove this notice from this file!

GPO Jacket No. 560-102
Print Order 61540
Rise Business Services, LLC
Job=AZ15 4/26/2019



Box Number= AZ15004



Claim Begin-End: AMC448094-AMC448094

2 Correspondence



AZ15004-34

AMC450400-AMC453366

**NO
DOCUMENTS
FOUND**

NO DOCUMENTS FOUND
NO DOCUMENTS FOUND

NOTICE!!

These documents have been scanned!

Do not place un-scanned documents beneath this notice!

Do not remove this notice from this file!

GPO Jacket No. 560-102
Print Order 61540
Rise Business Services, LLC
Job=AZ15 4/26/2019



Box Number= AZ15004



Claim Begin-End: AMC448094-AMC448094

3 Transfers



AZ15004-34

AMC450400-AMC453366

**NO
DOCUMENTS
FOUND**

NO DOCUMENTS FOUND
NO DOCUMENTS FOUND

NOTICE!!

These documents have been scanned!

Do not place un-scanned documents beneath this notice!

Do not remove this notice from this file!

GPO Jacket No. 560-102
Print Order 61540
Rise Business Services, LLC
Job=AZ15 4/26/2019



Box Number= AZ15004



Claim Begin-End: AMC448094-AMC448094

4 Annual Filings



AZ15004-34

AMC450400-AMC453366

448094

LOCATION NOTICE FOR PLACER MINING CLAIM

NOTICE IS HEREBY GIVEN that the Eldorado Azul
20 ACRE placer mining claim has been located by
Sarah Puckett whose current mailing
address is PO BOX 2573
Quartzsite, Arizona 85346-2573

RECEIVED
BLM AZ STATE OFFICE
2017 DEC - 7 P 2:52
PHOENIX, ARIZONA

The general course of this claim is Rectango and it is situated in
LAPAZ County, Arizona.

This claim is 1320' feet in length and 660' feet in width. This claim runs from the
location monument on which this location notice is posted approximately 1320' feet in a East
direction to the N-EAST end line and 660' feet in a South direction to the S-East end line.

This claim is marked by four monuments, one at each corner of the claim.

The location monument on which this notice is posted is situated within Section 13-SE 1/4 Township
4-N, Range 20-W, Gila Salt River Base and Meridian, Arizona. This claim encompasses
portions of the following legal subdivision(s) if located by legal subdivision or the following quarter section (s),
section (s), Township (s) and Range (s) Sec 13-South-East 1/4-T5-4-N-R-20-W
Gila Salt River Base and Meridian, Arizona.

The locality of this claim with reference to some natural object or permanent monument and additional
information (if any) concerning its locality are as follows: 1912 Fed 1/4 Stake Pen for Sec 13-1/2
Approx 3960' feet North of North-West Corner Monument + LM
of the 20 ACRE Eldorado Azul mining Claim

DATED AND POSTED on the ground this 6th day of Dec., 20 17

LOCATOR (s) (Sarah Puckett) + (Gary Puckett)

Sarah Puckett Gary Puckett

This form is available from the Arizona Department of Mines & Mineral Resources and may be reproduced.

RECEIVED
BLM AZ STATE OFFICE
2018 AUG 2 P 1:48
PHOENIX, ARIZONA

RECEIVED
AUG 28 2018
BY: B. Hu

#4242679

AMC448094

S. PUCKETT
1970 N. LESLIE ST. #465
PAHRUMP, NV 89060

CERTIFIED MAIL



7017 2400 0000 1621 3370



1020

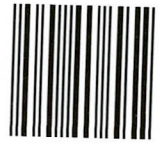

85004

U.S. POSTAGE
PAID
HAWTHORNE, NV
89415
AUG 15, 18
AMOUNT

\$6.70

R2304W120910-10

BLM - DEPARTMENT OF INTERIOR
ONE N. CENTRAL AVE. STE 800
PHOENIX, AZ 85004

PHOENIX, ARIZONA

2018 AUG 21 P 1:48

RECEIVED
BLM AZ STATE OFFICE

8500484427 0041

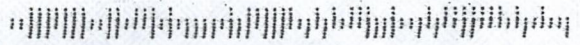

AMC448094

United States Department of the Interior
Bureau of Land Management
 DIV OF LANDS, MINRLS & ENERGY
 ONE N CENTRAL AVE
 PHOENIX, AZ 85004 -4427
 Phone: 602-417-9200

Receipt

No: 4242679

Transaction #: 4358109	
Date of Transaction: 08/23/2018	
CUSTOMER:	
GARY PUCKETT 1970 N LESLIE ST # 465 PAHRUMP, NV 89060-3678 US	

LINE #	QTY	DESCRIPTION	REMARKS	UNIT PRICE	TOTAL
1	1.00	LOCATABLE MINERALS / MINING CLAIMS- NOT NEW-UNADJUD, ONE AUTH NO. ONLY / MINING CLAIM MONEY RECEIVED CASES: AMC448094/\$155.00	MAINT 2019/1	- n/a -	155.00
TOTAL:					\$155.00

PAYMENT INFORMATION			
1	AMOUNT:	155.00	POSTMARKED: N/A
	TYPE:	CHECK	RECEIVED: 08/23/2018
	CHECK NO:	1097	
	NAME:	PUCKETT, GARY 1970 N LESLIE ST # 465 PAHRUMP NV 89060-3678 US	

REMARKS

This receipt was generated by the automated BLM Collections and Billing System and is a paper representation of a portion of the official electronic record contained therein.

NOTICE!!

These documents have been scanned!

Do not place un-scanned documents beneath this notice!

Do not remove this notice from this file!

GPO Jacket No. 560-102
Print Order 61540
Rise Business Services, LLC
Job=AZ15 4/26/2019



Box Number= AZ15004



Claim Begin-End: AMC448094-AMC448094

5 Miscellaneous



AZ15004-34

AMC450400-AMC453366

**NO
DOCUMENTS
FOUND**

NO DOCUMENTS FOUND
NO DOCUMENTS FOUND

NOTICE!!

These documents have been scanned!

Do not place un-scanned documents beneath this notice!

Do not remove this notice from this file!

GPO Jacket No. 560-102
Print Order 61540
Rise Business Services, LLC
Job=AZ15 4/26/2019



Box Number= AZ15004



Claim Begin-End: AMC448094-AMC448094

6 Location Notices-Amendments and Supporting Documents



AZ15004-34

AMC450400-AMC453366

MINING CLAIM STATUS REPORT

Data Entered: 12/27/17

MTP Checked By: 12/27/17 Ram
GEO Checked By: 12/27/17 Ram

LEAD SERIAL NUMBER: AMC 448094 thru AMC _____

NUMBER OF CLAIMS & TYPE:

____ LODE
1 PLACER
____ ASSOCIATION PLACER
____ MILL SITE
____ TUNNEL SITE

CHARGES:

Processing Fee @ \$20 = \$ 20
Location Fee @ \$37 = \$ 37
Maintenance Fee @ \$155 = \$ 155
Add'l Maint Fee for Assoc Placer = \$ _____
SUBTOTAL \$ _____
Other Fees \$ _____
Other Fees \$ _____
TOTAL \$ 212

TOTAL ACREAGE: _____ Per Claim
(Placer Only)

NUMBER OF LOCATORS: _____

DOCUMENTS RECEIVED VIA: Over-the-Counter [] Mail **TIMELY FILED:** Yes No []

LEGAL DESCRIPTION: T 4W R 20W SEC 13
T _____ R _____ SEC _____
T _____ R _____ SEC _____
T _____ R _____ SEC _____
T _____ R _____ SEC _____

BLM [] FOREST SERVICE [] _____ SUBJ TO PL 359: Yes [] No []
WILDERNESS AREA [] _____

SPLIT ESTATE: N/A [] SX [] PX [] OTHER [] _____
SRHA [] Was proper Notice filed if located on SHRA Land? Yes [] No []

RECONVEYED MINERALS ON BLM LAND REQUIRE OPENING ORDER FROM 1944 TO 1993:

Open to Entry On _____ N/A []

COMMENTS/STATUS: VOID [] PARTIALLY VOID [] PVT MINERALS [] WITHDRAWN LANDS []
OTHER [] _____

[] Claimant acknowledges that portions of the following claim(s) site(s) may be void or voidable.

Printed Name of Claimant _____ Signature of Claimant _____

*****FINAL ADJUDICATION*****

DATE 7/20/18 INITIALS JB

AMC448094

LOCATION NOTICE FOR PLACER MINING CLAIM

NOTICE IS HEREBY GIVEN that the Eldorado Azul
20 ACRE placer mining claim has been located by
Sarah Puckett whose current mailing
address is PO BOX 2573
Quartzsite, Arizona 85346-2573

BLM
Date
Stamp

RECEIVED
BLM AZ STAFF OFFICE
2017 DEC -7 P 2:52
PHOENIX, ARIZONA

The general course of this claim is Rectango and it is situated in
LAPAZ County, Arizona.

This claim is 1320' feet in length and 660' feet in width. This claim runs from the
location monument on which this location notice is posted approximately 1320' feet in a East
direction to the N-EAST end line and 660' feet in a South direction to the S-East end line.
This claim is marked by four monuments, one at each corner of the claim.

The location monument on which this notice is posted is situated within Section 13-SE 1/4 township
4-N, Range 20-W, Gila Salt River Base and Meridian, Arizona. This claim encompasses
portions of the following legal subdivision(s) if located by legal subdivision or the following quarter section (s),
section (s), Township (s) and Range (s) Sec 13-South-East 1/4-T5-4-N-R-20-W
Gila Salt River Base and Meridian, Arizona.

The locality of this claim with reference to some natural object or permanent monument and additional
information (if any) concerning its locality are as follows: 1912 Fed 1/4 Stake Pen for Sec 13-12
Approx 3960' feet North of North-West Corner Monument + LM
of the 20 ACRE Eldorado Azul mining Claim

DATED AND POSTED on the ground this 6th day of Dec., 2017.

LOCATOR (s) (Sarah Puckett)+(Gary Puckett)

Sarah Puckett Gary Puckett

Form MCF102
Revised July 2005

AHC448094

Owner / Sarah Puckett - PO BOX 2573 Quartzsite, AZ 85346-2573
Locators / Gary Puckett - 1970 N. Leslie St. #465 Pahrump, NV. 89060

MINING CLAIM MAP

Lode () Placer (X)

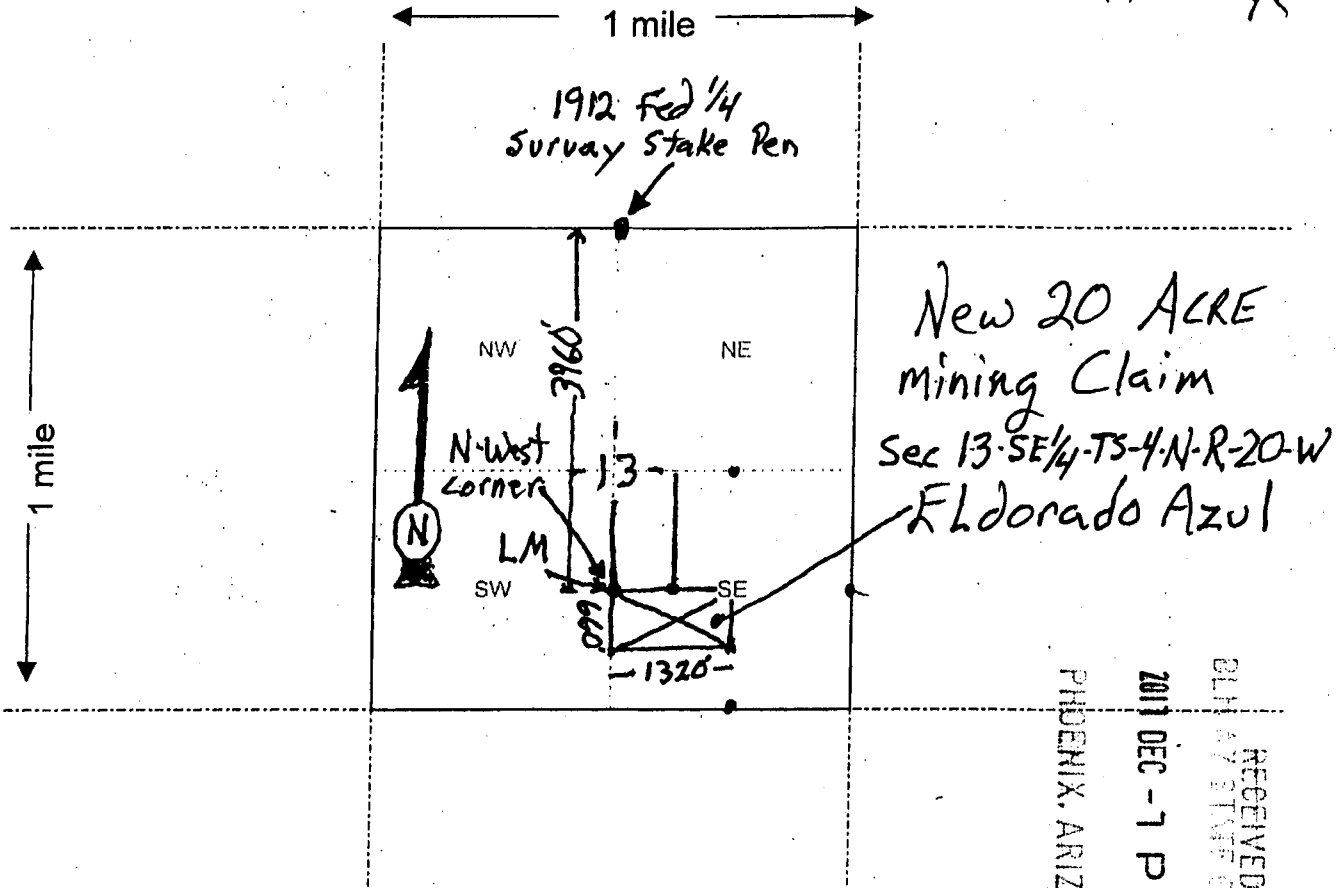

AHC448094

RECEIVED
BLM AZ STATE OFFICE
2011 DEC - 7 P 2:53
PHOENIX, ARIZONA

Scale: 1" = 2000 feet

1. The above map depicts the Eldorado Azul mining claim, which is located in Section (s) 13-SE 1/4, Township 4-N, Range 20-W, Gila and Salt River Base and Meridian, LAPAZ County, Arizona.

2. The type of corner and location monuments used are as follows: 5' White Conduit with Rock Base

3. The bearings and distances in degrees and feet between claim corners are as depicted on the map.

Form MCF100a
Revised July 2005

RECEIVED
BLM
PHOENIX, ARIZONA
2017 DEC -7 P 2:53

Owner / Sarah Puckett - AZ.
Locators / Gary Puckett - NV.

New 20 ACRE
Mining Claim
Eldorado Azul
Sec. 13-SE $\frac{1}{4}$ -T5-4-N-R-20-W



AHC448094

This envelope is made from post-consumer waste. Please recycle - again.



Retail

P

US POSTAGE PAID
\$6.65

Origin: 85344
Destination: 85004
0 Lb 1.90 Oz
Dec 06, 17
0359940461-03

1006

PRIORITY MAIL 1-Day®

Expected Delivery Day: 12/07/2017

C041

USPS TRACKING NUMBER



9505 5104 5506 7340 0781 16



PS00001000014

EP14F July 2013
OD: 12.5 x 9.5

FROM:

PRIORITY®
★ MAIL ★



VISIT US AT USPS.COM®
ORDER FREE SUPPLIES ONLINE

FROM: Sarah Puckett
PO BOX 2573

Quartzsite, AZ
85346-2573

TO: BLM - Dept of Interior
one N. Central Ave, Suite 800
Phoenix, Arizona
85004

Label 228, July 2013

FOR DOMESTIC AND INTERNATIONAL USE

PHOENIX, ARIZONA

2017 DEC - 7 P 11:02
RECEIVED
VISIT US AT USPS.COM®
ORDER FREE SUPPLIES ONLINE



RECEIVED
BLM AZ STATE
2017 DEC - 7 P 11:02
PHOENIX, ARIZONA

This packaging is the property of the United States Postal Service® and is provided solely for use in sending Priority Mail® shipments. Misuse may be a violation of federal law. This packaging is not for resale. EP14F © U.S. Postal Service, July 2013; All rights reserved.

PRIORITY[®] ★ MAIL ★



FLAT RATE ENVELOPE
ONE RATE ★ ANY WEIGHT*



PS00001000014

EP14F July 2013
OD: 12.5 x 9.5



* Domestic only. * For international shipments, the maximum weight is 4 lbs.

PARTIALLY SURVEYED TOWNSHIP 4 NORTH RANGE 20 WEST OF THE GILA AND SALT RIVER MERIDIAN, ARIZONA

LA PAZ COUNTY

STATUS OF PUBLIC DOMAIN
LAND AND MINERAL TITLES

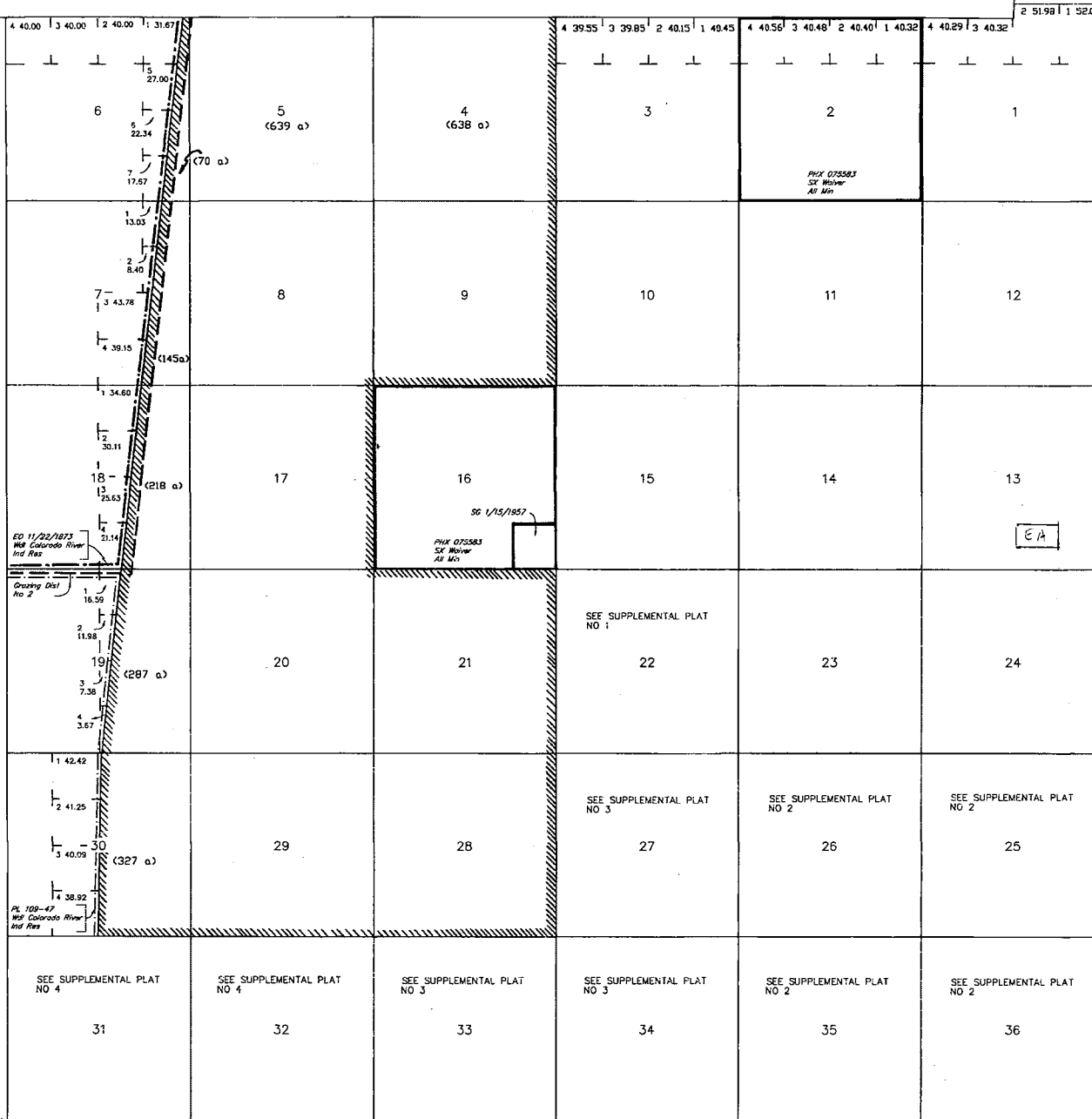

INDEX TO SEGREGATED TRACTS				
RESURVEY TRACT NO	ORIGINAL SURVEY			
	T	R	SEC	SUBDIVISION

FOR ORDERS AFFECTING DISPOSAL OR USE OF UNIDENTIFIED LANDS WITHDRAWN FOR CLASSIFICATION, MINERALS, WATER AND/OR OTHER PUBLIC PURPOSES, REFER TO INDEX OF MISCELLANEOUS DOCUMENTS.

PROTRACTION DIAGRAM NO 17

DIST NG 5

A 8829 R/W

Sec 28 : S1/2S1/2

Sec 29 : S1/2SE1/4, SE1/4SW1/4

Sec 30 : S1/2SE1/4

Sec 31 : NW1/4NW1/4

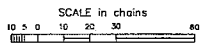

WARNING STATEMENT
This plot is the Bureau's Record of Title, and should be used only as a graphic display of the township survey data. Records herein do not reflect title changes which may have been affected by lateral movements of rivers or other bodies of water. Refer to the original surveys for official survey information.

Lot 33°38'11"N
Long 114°15'50"W

CURRENT TO	GS	T	R
9-20-2006	PV	4 N	20 W

DEPARTMENT OF INTERIOR
BUREAU OF LAND MANAGEMENT

Input Parameters for Geographic Report with Land

System Id = CR

Admin State = AZ

Geo State =

Casetype Begins With

Case Disp Txt = AUTHORIZED, CANCELLED, EXPIRED, PENDING, REJECTED, VOID, WITHDRAWN

Mer Twp Rng =

Section =

Mtrs = 14 0040N 0200W 013, 14 0040N 0200W 999

Commodity =

Commodity Txt =

Pending Org =

Pend Org Decode =

Total Rows Returned: 0

TOWNSHIP 04 NORTH RANGE 20 WEST OF THE GILA & SALT RIVER MERIDIAN, ARIZONA

SECS	SUBDIVISION																Acres	Kind of Entry or Purpose	Serial Number or Order Number	Action Date	Remarks		
	NE 1/4				NW 1/4				SW 1/4				SE 1/4									Lots	Other Description
	NE	NW	SW	SE	NE	NW	SW	SE	NE	NW	SW	SE	NE	NW	SW	SE							
For orders affecting disposal or use of unidentified lands withdrawn for classification, minerals, water, and/or other public purposes, and Indian treaties, refer to Index to Miscellaneous Documents																							
12																	ALL;						
13																	ALL;						
14																	ALL;						
15																	ALL;						
16																	ALL;						
17																	ALL;						
18																	PART EAST OF COLORADO RIVER IND RES;						
19																	ALL;						
20																	ALL;						
21																	ALL;						
22																	ALL;						
23																	ALL;						
24																	ALL;						
25																	ALL;						
26																	ALL;						
27																	ALL;						
28																	ALL;						
29																	ALL;						
30																	ALL;						
31																	ALL;						
32																	ALL;						
33																	ALL;						
34																	ALL;						
35																	ALL;						
36																	ALL; 1N 13W;		O PROPOSED CL FOR MULTIPLE USE MANAGEMENT	A-1089	7/21/1967	SEGREGATES THE PUBLIC LANDS FROM APPROPRIATION UNDER AGRICULTURAL LAND LAWS, PS, SX; PUB IN FR 7/27/1967; O CL 10/17/1967; PUB IN FR 10/23/1967; CL TERM 10/7/1981;	
32			X	X																			
33						X	X	X					X	X									
34								X	X	X			X			3N 20W;		R/W PIPELINE	A-1238	4/17/1968	REL 2/21/ 1973;		

TOWNSHIP 04 NORTH RANGE 20 WEST OF THE GILA & SALT RIVER MERIDIAN, ARIZONA

SECS	SUBDIVISION																Acres	Kind of Entry or Purpose	Serial Number or Order Number	Action Date	Remarks		
	NE 1/4				NW 1/4				SW 1/4				SE 1/4									Lots	Other Description
	NE	NW	SW	SE	NE	NW	SW	SE	NE	NW	SW	SE	NE	NW	SW	SE							
For orders affecting disposal or use of unidentified lands withdrawn for classification, minerals, water, and/or other public purposes, and Indian treaties, refer to Index to Miscellaneous Documents																							
25			X	X			X	X															
26									X	X			X	X				SESENE;					
27									X	X	X		X	X									
28											X	X			X	X							
29													X		X	X							
30															X	X							
31	X	X				X											1, 5						
32					X	X												4N 14W;	R/W TELEPHONE LINE	A-8829	8/3/1976	TO TERM 8/2/2026;	
33	X	X	X	X	X	X	X	X										320.00	APLN / IL	A-17000-1	8/27/1981	SEGREGATED FROM THE PUBLIC LAND LAWS, INCLUDING THE MINING LAWS, BUT NOT THE MINERAL LEASING LAWS; APLN WDN 2/1/1982;	
1			X	X		X	X	X	X	X	X	X	X	X	X	X	1-4						
2			X	X		X	X	X	X	X	X	X	X	X	X	X	1-4						
12																		ALL;					
13																		ALL;					
23																		ALL;					
24																		ALL;					
25																		ALL;					
26	X	X	X	X	X	X	X	X	X	X	X	X	X	X	X	X	1						
27		X	X	X	X	X	X	X	X	X	X	X	X	X	X	X	1, 2	EXCLUSIVE OF MS 4513;					
28																		ALL;					
29																		ALL;					
32																		ALL;					
33																		ALL;					
34																		ALL;					
35																		ALL;					
36																	10237.25	LEASE / OG	A-17457	3/26/1982	EFF 4/1/1982; TERM 4/1/1983; OG SIM JUL 1983;		
36					X	X	X	X									0.26	R/W TELEPHONE AND TELEGRAPH LINE AMENDED	PHX-083392	3/12/1985	TO TERM 7/26/1999; RENEWED; TO TERM 7/25/2029;		
25																		M&B;					
31																		M&B;					

**DEPARTMENT OF THE INTERIOR
BUREAU OF LAND MANAGEMENT
MINING CLAIMS**

(LIVE) Serial Register Page

Run Date/Time: 12/27/2017 07:11 AM

Page 1 of 1

01 10-21-1976;090STAT0090;43USC1744
Case Type 384201: PLACER CLAIM
Claim Name: ELDORADO AZUL
Commodity :
Case Disposition: ACTIVE
Required Maintenance Fee: \$155.00

Total Acres
20.000

Serial Number
AMC448094
Lead File Number
AMC448094

*Updated Address for Gary
 Location Notice
 shows an Address
 in NV.*

Name & Address				Int Rel	
PUCKETT GARY	PO BOX 2573	QUARTZSITE, AZ 85346-2573		CLAIMANT	
PUCKETT SARAH	PO BOX 2573	QUARTZSITE, AZ 85346-2573		CLAIMANT	
Mer Twp	Rng	Sec	Quadrant	District/Field Office	County
14	0040N	0200W	013 SE	YUMA FO	LA PAZ

Act Date	Code	Action	Action Remarks	Receipt Number
12/06/2017 ✓	403	LOCATION DATE		
12/11/2017 ✓	395	RECORDATION NOTICE RECD	1	4039439
12/07/2017 ✓	484	LOCATION YEAR / MAINTENANCE	2018;\$155	4039439
12/07/2017 ✓	501	ACCT ADV IN LEAD FILE	AMC448094;	
12/06/2017 ✓	404	COUNTY RECORDATION	2017-04384;	

Line Nr Remarks